

RE: NOTICE OF ROADWAY CLOSURE

Clover Valley Road south of Green Chapel Road

Dear Resident,

Starting the week of April 24, the portion of Clover Valley Road south of Green Chapel Road will be closed to through traffic for one week to facilitate the installation of storm infrastructure for the Green Chapel roadway improvements project. The following week on May 1, the northern portion of the intersection to Kiber Run will be closed for approximately 15 days. Residents living within this corridor will have access maintained to their properties at all times. Please see the attached exhibit depicting the closure. Appropriate detour signing will be posted to assist with navigating the areas around the closure.

PRIME Construction Management and Survey (PRIME CMS) will be performing project administration on behalf of the City of New Albany. The contractor for the project will be Trucco Construction. I've provided my contact information below which can be used as both a general and emergency contact. Feel free to reach out with any and all questions or concerns. For more information, please visit the City of New Albany's website at NewAlbanySiliconHeartland.com, and if you would prefer to receive these notices by email, please send me your name, address and email to my email listed below.

A handwritten signature in black ink, appearing to read "Sam Moura".

Sam Moura, E.I.

Construction Project Engineer

(614) 304-1833

ConstructionManagement@primeeng.com

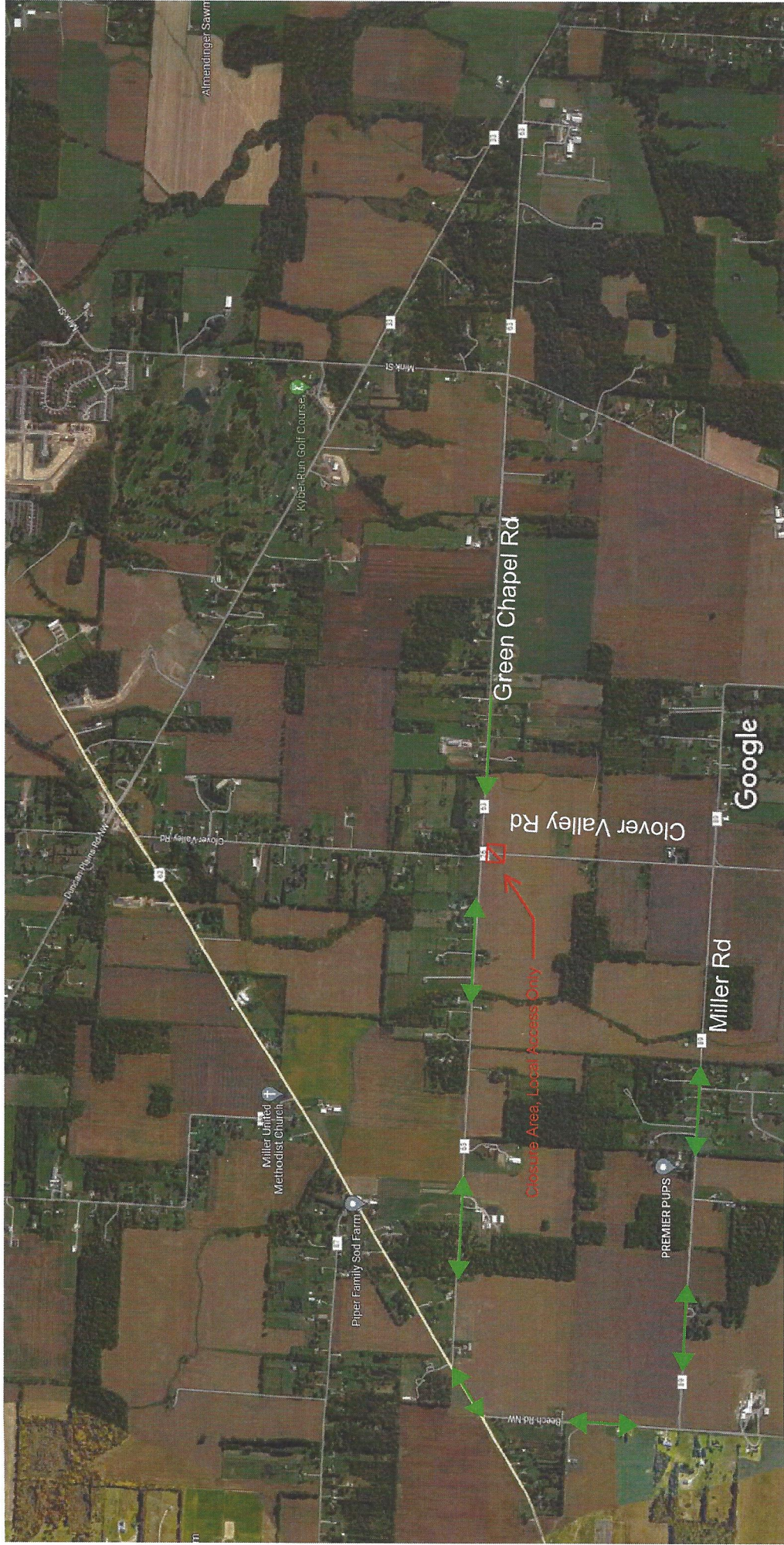

Imagery ©2023 Google, Map data ©2023 1000 ft

Starting Week of April 24, 2023 for 7 days

→ = Detour Routing

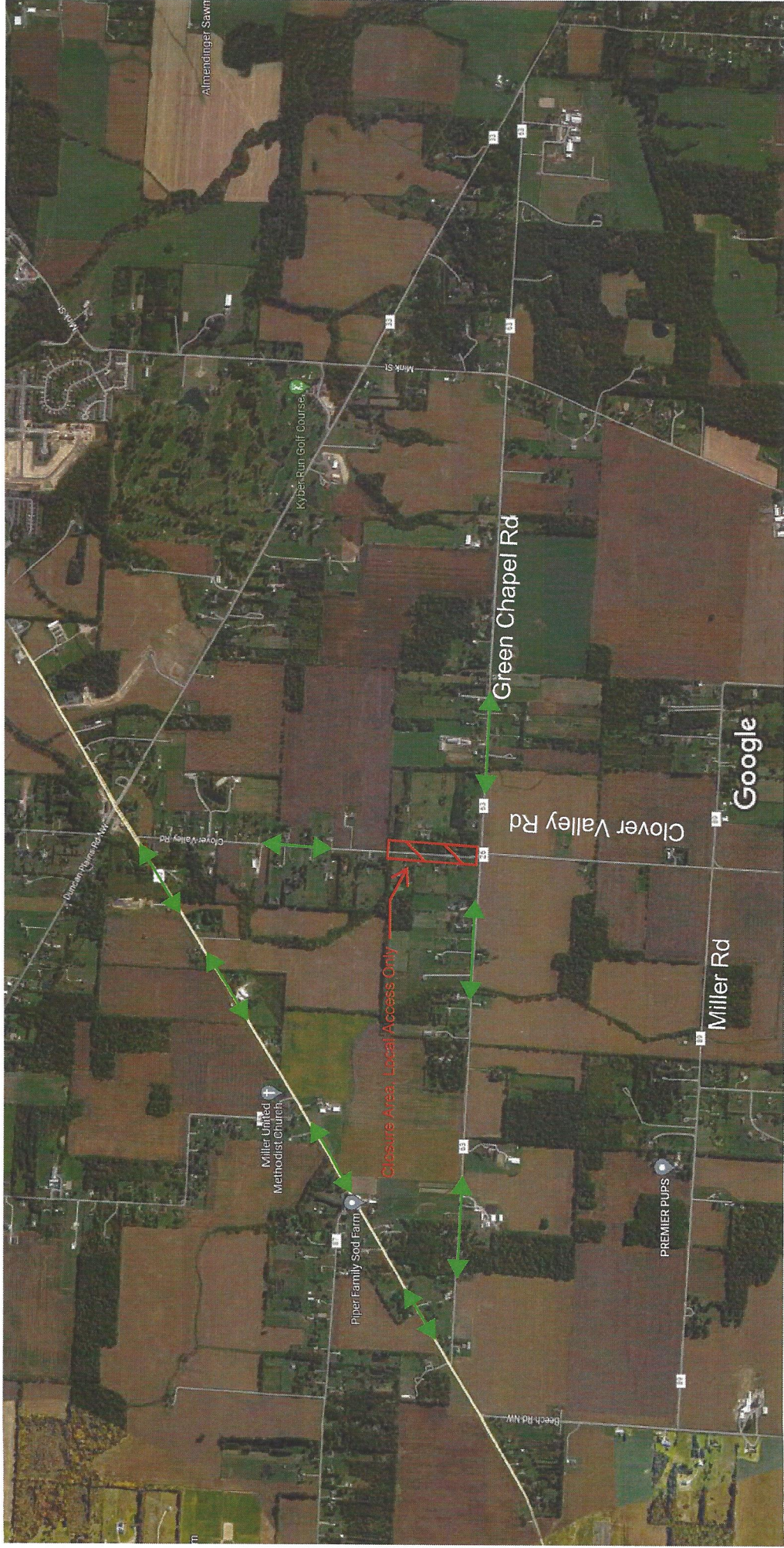

Imagery ©2023 Google, Map data ©2023 1000 ft

Starting Week of May 1, 2023 for 15 days

→ = Detour Routing